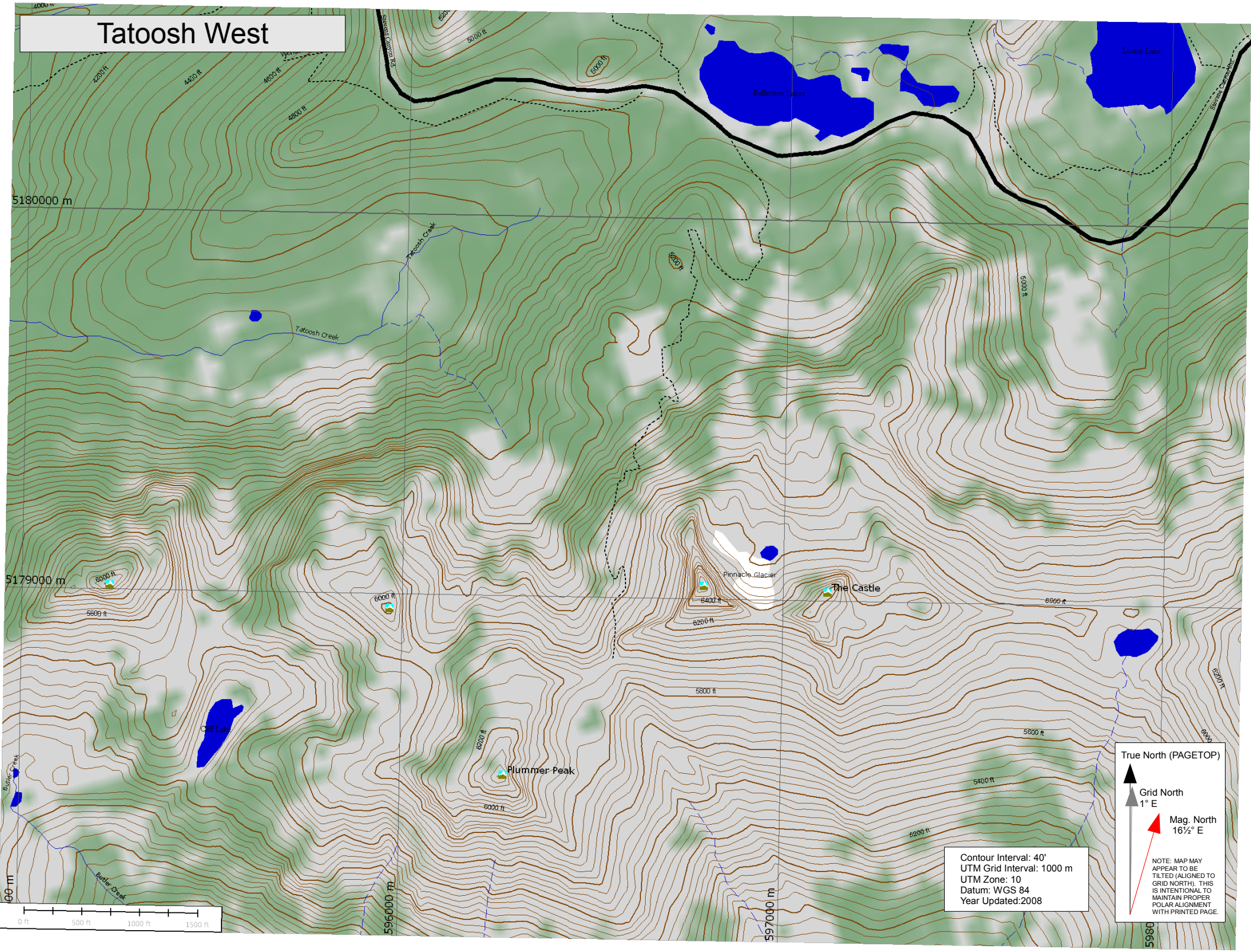Tatoosh West