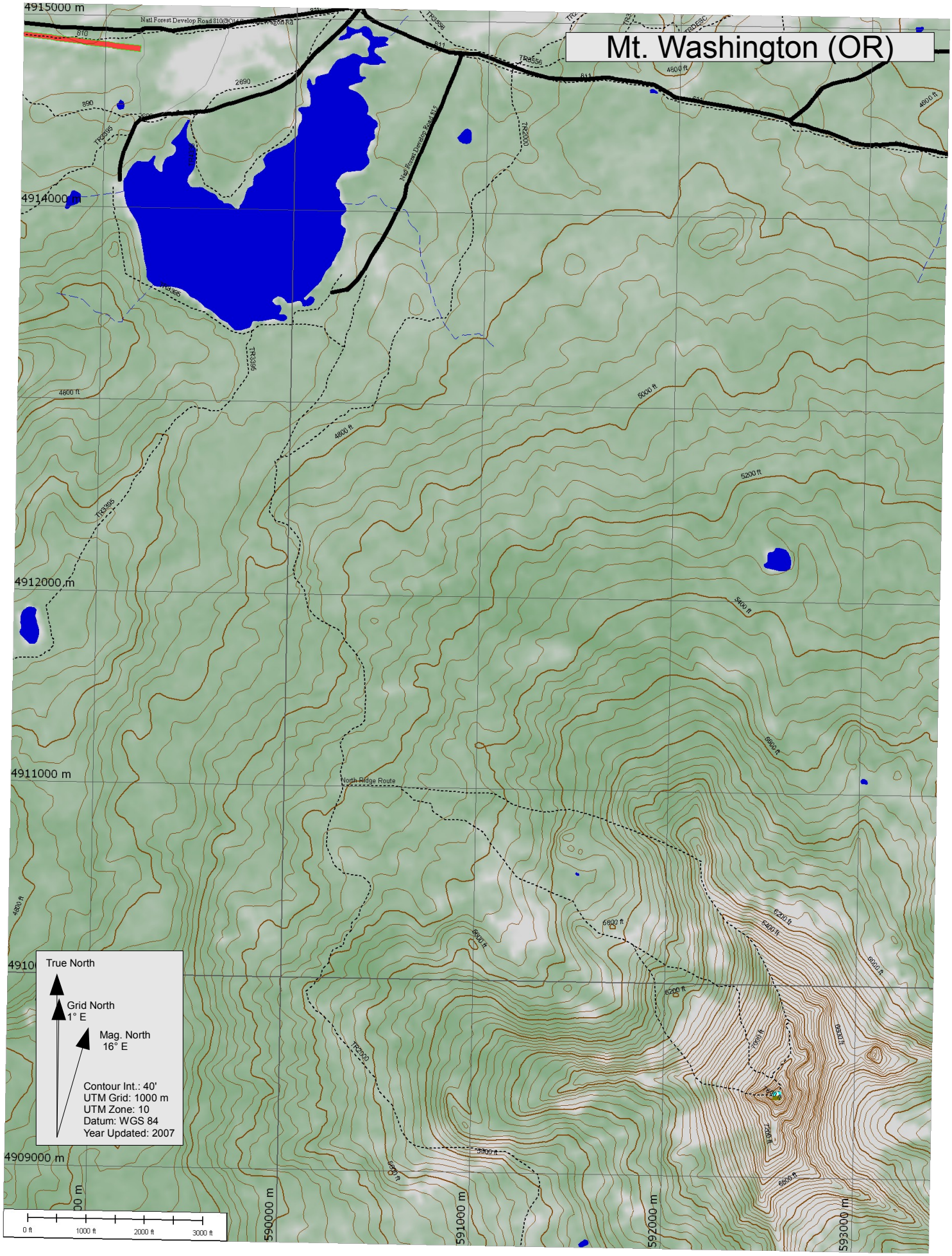
Mt. Washington (OR)
4915000 m
4914000 m
4912000 m
4911000 m
4909000 m
590000 m
591000 m
592000 m
593000 m
Natl Forest Develop Road 810
Natl Forest Develop Road 811
North Ridge Route
4800 ft
5000 ft
5200 ft
5400 ft
5600 ft
5800 ft
6000 ft
6200 ft
6400 ft
6600 ft
6800 ft
7000 ft
7200 ft
7400 ft
7600 ft
7800 ft
8000 ft
8200 ft
8400 ft
8600 ft
8800 ft
TR3395
TR3396
TR2000
TR8556
TR8558
TR8559
True North
Grid North
1° E
Mag. North
16° E
Contour Int.: 40'
UTM Grid: 1000 m
UTM Zone: 10
Datum: WGS 84
Year Updated: 2007
0 ft
1000 ft
2000 ft
3000 ft